

# I AIN'T GONNA ASK NO MORE

J 476

1ST E<sup>b</sup> ALTO SAX

COMPOSED AND ARRANGED BY  
TOSHIKO AKIYOSHI

SLOW, BLUESY SWING

11

SOLO TRB.  
8va LOWER

13

PLAY

11

25

SOLO

mf

3

3

mf

37

tr.

tr.

3

3

3

3

1ST Eb ALTO SAX

2.

I AIN'T GONNA ASK NO MORE

# I AIN'T GONNA ASK NO MORE 476

2ND Eb ALTO SAX

SLOW, BLUESY SWING

COMPOSED AND ARRANGED BY  
TOSHIKO AKIYOSHI

11

SOLO TRB.  
BUE LOWER

13

PLAY  $\Delta$

11

25

Soli

mf

mf

37

tr. tr.

3

2<sup>ND</sup> E<sup>B</sup> ALTO SAX

2.

I AIN'T GONNA ASK NO MORE

# I AIN'T GONNA ASK NO MORE

1ST B<sup>b</sup> TENOR SAX

J 476

COMPOSED AND ARRANGED BY  
TOSHIKO AKIYOSHI

Slow, Bluesy Swing

SOLO TRB.  
Gua Lower

11

13

ff

11

25

Soli

mf

mf

37

2302

1<sup>ST</sup> B<sup>b</sup> TENOR SAX

2

I AIN'T GONNA ASK NO MORE

49

12

61

(BRASS)

12

73

12

85

# I AIN'T GONNA ASK NO MORE 3 476

2ND B $\flat$  TENOR SAX

COMPOSED AND ARRANGED  
TOSHIKO AKIYOSHI

SLOW, BLUESY SWING

2<sup>ND</sup> B<sup>B</sup> TENOR SAX

2.

I AIN'T GONNA ASK NO MORE

# I AIN'T GONNA ASK NO MORE J 476

## E♭ BARITONE SAX

COMPOSED AND ARRANGED BY  
TOSHIKO AKIYOSHI

SLOW, BLUESY SWING

11 SOLO TRG. 13 PLAY *ff* 11

25 SOLI *mf*

37

E♭ BARITONE SAX

2

I AIN'T GONNA ASK NO MORE

49

61

(BRASS)

73

85

# I AIN'T GONNA ASK NO MORE J 476

## 1ST B<sup>b</sup> TRUMPET

COMPOSED AND ARRANGED BY  
TOSHIKO AKIYOSHI

SLOW, BLUESY, SWING

11 SOLO TRB. BVA LOWER PLAY HARMON MUTE (NO STEM) mf

25 OPEN (SAXES) 11 (SAXES) 12 TRB. SOLO AD LIB. 12

61 mp

73 WITH HAND + f

85 WITH HAND + f

92 BVA (OPT.) ff

# I AIN'T GONNA ASK NO MORE

## 2ND B♭ TRUMPET

COMPOSED AND ARRANGED BY  
TOSHIKO AKIYOSHI

SLOW, BLUESY SWING

11 SOLO TRB. 8va LOWER PLAY HARMON MUTE (NO STEM) ff mf mf

25 OPEN (SAXES) 11 37 (SAXES) 12 49 TRB. SOLO AD LIB. 12

61 ff

73 mp WITH HAND + f f

85 f p

WITH HAND + f f

ff

2

ff

# I AIN'T GONNA ASK NO MORE J 476

## 3<sup>RD</sup> B<sup>B</sup> TRUMPET

COMPOSED AND ARRANGED BY  
TOSHIKO AKIYOSHI

SLOW, BLUESY SWING

# I AIN'T GONNA ASK NO MORE J 476

## 4<sup>TH</sup> B $\flat$ TRUMPET

COMPOSED AND ARRANGED  
TOSHICO AKIYOSHI

SLOW, BLUESY SWING

11 SOLO TRB  
8<sup>VE</sup> LOWER

13 PLAY  $\Delta$  HARMON MUTE  
(NO STEM)

25 OPEN

37 (SAXES) 12

49 TRB. Solo  
AD LIB. 12

61

73

85

WITH HAND +

2

# I AIN'T GONNA ASK NO MORE

J 476

## 1ST TROMBONE

COMPOSED AND ARRANGED  
TOSHIKO AKIYOSHI

SLOW, BLUESY SWING

# I AIN'T GONNA ASK NO MORE

J 476

## 2<sup>ND</sup> TROMBONE

COMPOSED AND ARRANGED BY  
TOSHIKO AKIYOSHI

SLOW, BLUESY SWING

# I AIN'T GONNA ASK NO MORE J 476

## 3<sup>RD</sup> TROMBONE

SLOW, BLUESY SWING

COMPOSED AND ARRANGED BY  
TOSHICO AKIYOSHI

# I AIN'T GONNA ASK NO MORE 476

## SOLO BASS TROMBONE (OR TUBA)

COMPOSED AND ARRANGED  
TOSHIKO AKIYOSHI

Slow, Bluesy Swing (♩ = 80-84)

SOLO

BASS TROMBONE (TUBA)

I AIN'T GONNA ASK NO MORE

49 SOLO AD LIB  
Bb7

Eb7(b9) Edim.7 F7 Bb7 Bb7 Bm17 E9

Eb7 Eb7 Edim.7 Bb7 A7 Ab7 G7

C7 Cm17 F7 Bb7 Eb7 F7 Bb7

61 SOLO

85

7

SOLO

# I AIN'T GONNA ASK NO MORE J 476

## BASS

COMPOSED AND ARRANGED BY  
TOSHIKO AKIYOSHI

SLOW, BLUESY SWING

11

SOLO TRG.

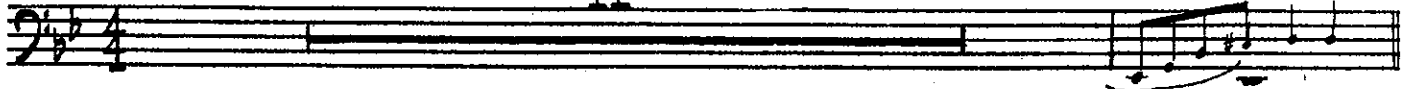

13 PLAY  $Bb7$  (2 FEEL) (BLUES)

$Eb7$

$Edim.7$

$Bb7$

$Bb7$

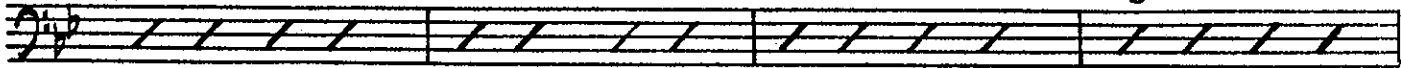

*p*

$Eb7$

$Edim.7$

$Bb7$  (WALK) (4 FEEL)

$Dmi7(b9)$

$G7$

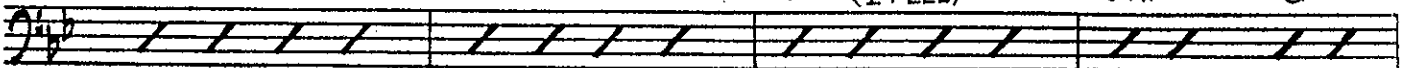

$Cmi7$

$F7$

$Bb7$

$Bb7$

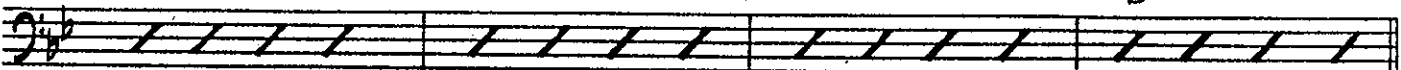

25 (SAXES)  $Bb7$  (NO DOUBLE TIME)

$Eb7$

$Edim.7$

$Bb7$

$Fmi7$

$Bb7$

$F\#mi7$

$B7$

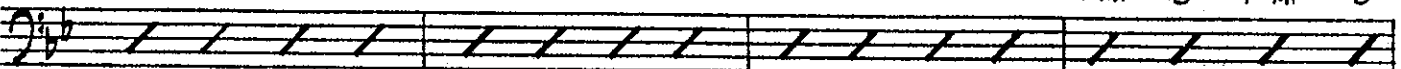

*mf*

$Eb7$

$Edim.7$

$Bb7/D$

$Bb7$

$Dmi7$

$G7$

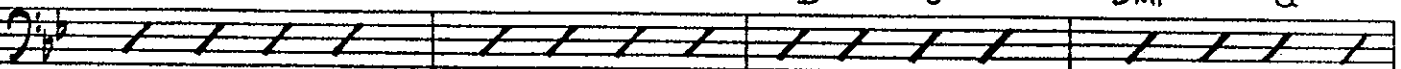

$Cmi7$

$F+7$

$F7$

$Bb7$

$Eb7$

$Edim.7$

$Cmi7$

$F7$

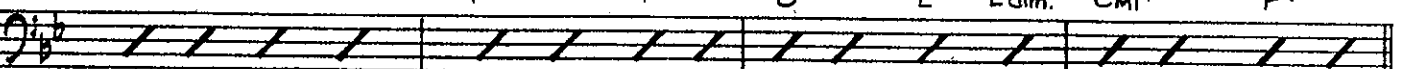

37  $Bb7$

$Eb7(b9)$

$Edim.7$

$F7$

$Bb7$

$Bb7$

$Bmi7$

$E9$

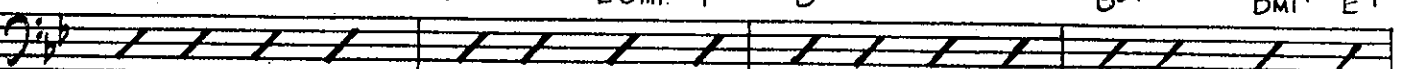

$Eb7$

$Eb7$

$Edim.7$

$Bb7$

$A7$

$Ab7$

$G7$

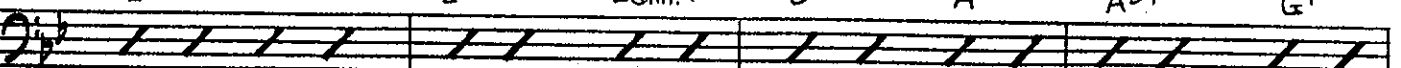

$C7$

$Cmi7$

$F7$

$Bb7$

$Eb7$

$F7$

$Bb7$

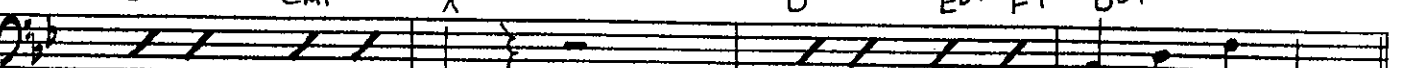

49 (TRN. SOLO)  $Bb7$

$Eb7(b9)$

$Edim.7$

$F7$

$Bb7$

$Bb7$

$Bmi7$

$E9$

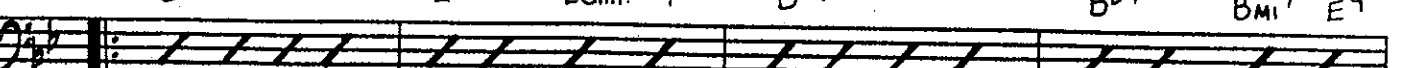

BASS

I AIN'T GONNA ASK NO MORE

Eb7

Eb7

Edim.7

Bb7

A7

Ab7

G7

C7

Cmi7

F7

Bb7

Eb7

F7

Bb7

61 (BRASS)

73

Bb7 (WALK)

Eb7

Edim.7

Bb7

Bb7

Eb7

Fmi7

F#dim.7

Eb7

Edim.7

Bb7

Ab7

G7

Cmi7

85

Bb7

Eb7

Edim.7

Bb7

Bb7

Eb7

Eb7

2

# I AIN'T GONNA ASK NO MORE J 476

PIANO

COMPOSED AND ARRANGED  
TOSHIKO AKIYOSHI

SLOW, BLUESY SWING

12

13

12

25 (SAXES)

COMP - BLUES

B<sup>b</sup>7 Eb7 Edim7 B<sup>b</sup>7 F#m7 B7

mf

Eb7 Edim7 B<sup>b</sup>7/D B<sup>b</sup>7 Dm7 G7

Cm7 F+7 F7 Bb7 Eb7 Edim7 Cm7 F7

37 Bb7 Eb7(b9) Edim7 F7 Bb7 Bb7 Bm7 E9

Eb7 Eb7 Edim7 Bb7 A7 Ab7 G7

C7 Cm7 F7 Bb7 Eb F7 Bb7

49 (TBN. SOLO)

Bb7 Eb7(b9) Edim7 F7 Bb7 Bb7 Bm7 E9

PIANO

2

I AIN'T GONNA ASK NO MORE

Chord progression for the first system:

$Eb7$   $Eb7$   $Edim7$   $Bb7$   $A7$   $Ab7$   $G7$

Chord progression for the second system:

$C7$   $Cmi7$   $F7$   $Bb7$   $Eb7$   $F7$   $Bb7$

Chord progression for the third system:

$Ab7$   $G7$   $Gb7$   $Eb7$   $Gb7$   $F7(\#11)$

Chord progression for the fourth system:

$Bb7$   $Eb7$   $Edim7$   $Bb7$   $Bb7$

Chord progression for the fifth system:

$Eb7$   $Fmi7$   $F\#dim7$   $Eb7$   $Edim7$   $Bb7$   $Ab7$   $G7$

Chord progression for the sixth system:

$Cmi7$   $Ab7$   $G7$   $Gb7$   $Eb7$   $Gb7$   $F7$

Chord progression for the seventh system:

$Bb7$   $Eb7$   $Edim7$   $Bb7$   $Bb7$

Chord progression for the eighth system:

$Eb7$   $Eb7$   $Edim7$   $Bb7$   $A7$   $Ab$   $G7$   $G7(b9)$

Chord progression for the ninth system:

$Cmi7$   $Cmi7$   $C\#dim$   $Dmi7(b5)$   $Dmi7(b5)$   $G7(\#11)$   $G7$   $ff$   $Cmi7$

Chord progression for the tenth system:

$BbMA7(\#11)$   $\#9$

Measure numbers: 61 (BRASS), 73, 85

Dynamic markings: *mf*, *p*, *f*, *ff*

Tempo/Performance markings: 10, 2

# I AIN'T GONNA ASK NO MORE J 476

Guitar  
PIANO

COMPOSED AND ARRANGED  
TOSHIKO AKIYOSHI

SLOW, BLUESY SWING

12

13

12

25 (SAXES)

Bb7 comp - BLUES Eb7 Edim7 Bb7 Fmi7 Bb7 F#mi7 B7

mf

Eb7 Edim7 Bb7/D Bb7 Dmi7 G7

Cmi7 F+7 F7 Bb7 Eb7 Edim7 Cmi7 F7

37 Bb7 Eb7(b9) Edim7 F7 Bb7 Bb7 Bmi7 E9

Eb7 Eb7 Edim7 Bb7 A7 Ab7 G7

C7 Cmi7 F7 Bb7 Eb F7 Bb7

49 (TBN. SOLO)

Bb7 Eb7(b9) Edim7 F7 Bb7 Bb7 Bmi7 E9

PIANO

2

I AIN'T GONNA ASK NO MORE

Eb7 Eb7 Edim7 Bb7 A7 Ab7 G7

C7 Cm7 F7 Bb7 Eb7 F7 Bb7

61 (BRASS) 10 Ab7 G7 Gb7 Eb7 Gb7 F7(#11)

73 Bb7 Eb7 Edim7 Bb7 Bb7

Eb7 Fm7 F#dim7 Eb7 Edim7 Bb7 Ab7 G7

Cm7 Ab7 G7 Gb7 Eb7 Gb7 F7

85 Bb7 Eb7 Edim7 Bb7 Bb7

Eb7 Eb7 Edim7 Bb7 A7 Ab G7 G7(b9)

Cm7 Cm7 C#dim. Dm7(bs) Dm7(bs) G# G7(#11) G7 ff Cm7

2 BbMA7(#11) #9

2

# I AIN'T GONNA ASK NO MORE 476

## DRUMS

COMPOSED AND ARRANGED BY  
TOSHIKO AKIYOSHI

SLOW, BLUESY SWING

PLAY LIGHT FILLS UNDER BASS TROMBONE SOLO  
BRUSHES

1 2 3 4 5 6

*p*

7 8 9 10 11 12

13 SLOW SWING (ENS.)

13 14 15 16 17 18

*ff* → *p*

19 20 21 22 23 24

(TO STICKS)

25 (SAXES SOLI)

FILL WHEN NEEDED

DOUBLE TIME - SWING FEEL

DOUBLE TIME FEEL

25 26 27 28 29 30

*mf*

31 32 33 34 35 36

DOUBLE TIME FEEL

37 DOUBLE TIME FEEL

DOUBLE TIME FEEL

DOUBLE TIME FEEL

37 38 39 40 41 42

DOUBLE TIME FEEL

DOUBLE TIME FEEL

BREAK

FILL

43 44 45 46 47 48

DOUBLE TIME FEEL BREAK FILL

49

BASS TROMBONE - SOLO AD LIB

49 50 51 52 53 54

4 6

8

12

61 (BRASS)

85 (+ SAXES)

BACK BEAT

